ADMINISTRATIVE SERVICES

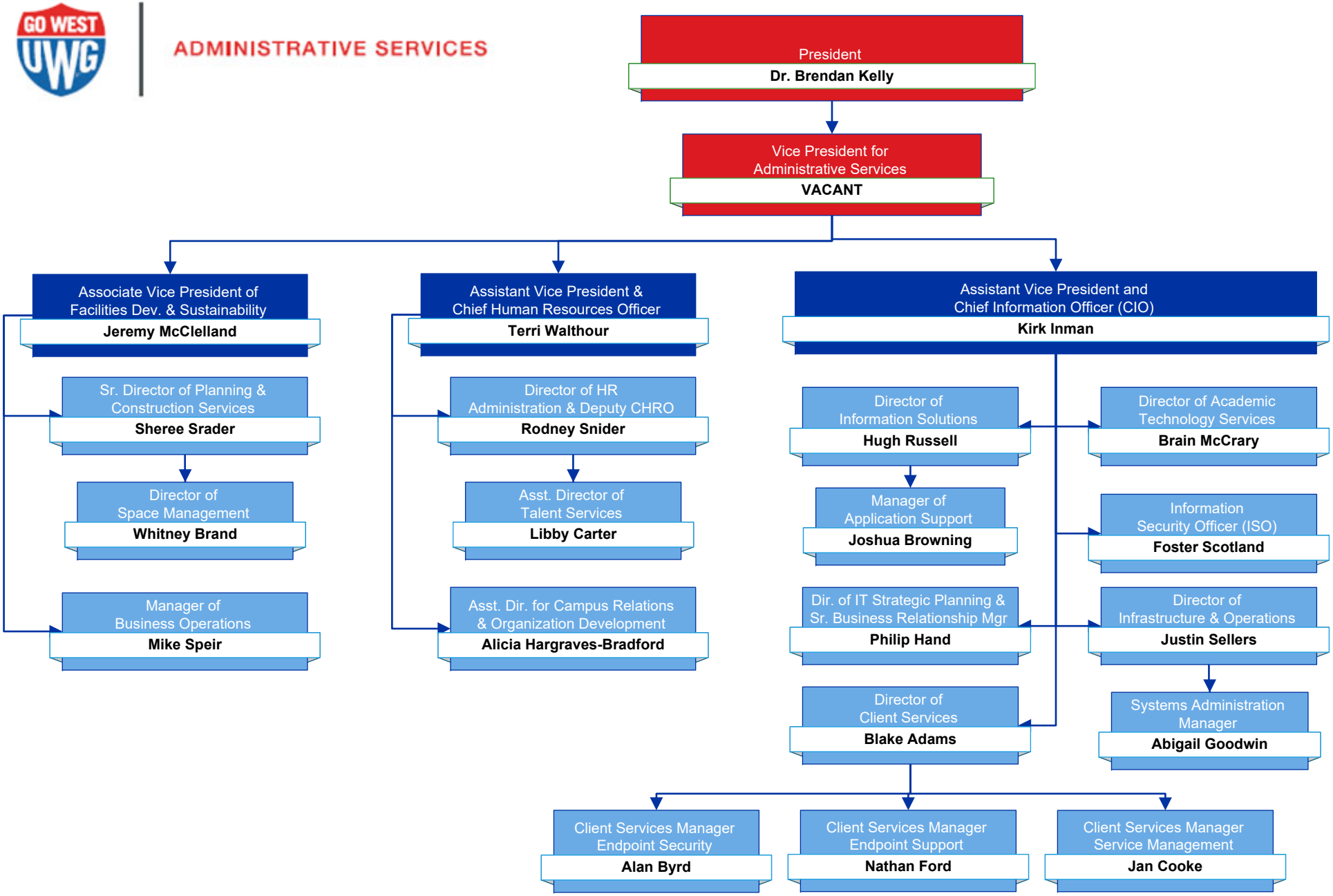

As of 03/31/2024